

# 10.03 Resultados en altura a la cruz de becerras holstein. Penn State 1992.



Video S.D.A.R. 00.00

**Table 3. Median wither heights (pounds) by month of age with 5th, 25th, 75th, and 95th percentiles indicated for Holstein heifers in The National Dairy Heifer Evaluation Project. Penn State 1992.**

| Age in Months | Number Animals | 5th Percentile | 25th Percentile | Median | 75th Percentile | 95th Percentile |
|---------------|----------------|----------------|-----------------|--------|-----------------|-----------------|
| 1             | 27             | 29             | 30              | 31     | 33              | 33              |
| 2             | 267            | 30             | 32              | 33     | 34              | 37              |
| 3             | 996            | 31             | 34              | 35     | 36              | 38              |
| 4             | 1202           | 33             | 35              | 36     | 38              | 40              |
| 5             | 997            | 34             | 37              | 38     | 39              | 42              |
| 6             | 683            | 36             | 38              | 40     | 41              | 44              |
| 7             | 523            | 37             | 40              | 41     | 43              | 45              |
| 8             | 420            | 38             | 41              | 43     | 44              | 47              |
| 9             | 380            | 39             | 42              | 43     | 45              | 47              |
| 10            | 293            | 41             | 43              | 45     | 46              | 49              |
| 11            | 424            | 42             | 44              | 46     | 47              | 49              |
| 12            | 203            | 43             | 45              | 47     | 48              | 51              |
| 13            | 240            | 43             | 46              | 47     | 49              | 51              |
| 14            | 237            | 44             | 47              | 48     | 50              | 52              |
| 15            | 238            | 43             | 47              | 49     | 51              | 53              |
| 16            | 200            | 46             | 48              | 50     | 51              | 53              |
| 17            | 199            | 46             | 49              | 50     | 52              | 54              |
| 18            | 214            | 47             | 49              | 51     | 52              | 54              |
| 19            | 195            | 48             | 50              | 51     | 52              | 54              |
| 20            | 189            | 47             | 50              | 51     | 53              | 57              |
| 21            | 205            | 48             | 50              | 52     | 54              | 56              |
| 22            | 175            | 49             | 51              | 52     | 54              | 57              |
| 23            | 182            | 49             | 51              | 53     | 54              | 57              |
| 24            | 197            | 48             | 52              | 53     | 55              | 57              |

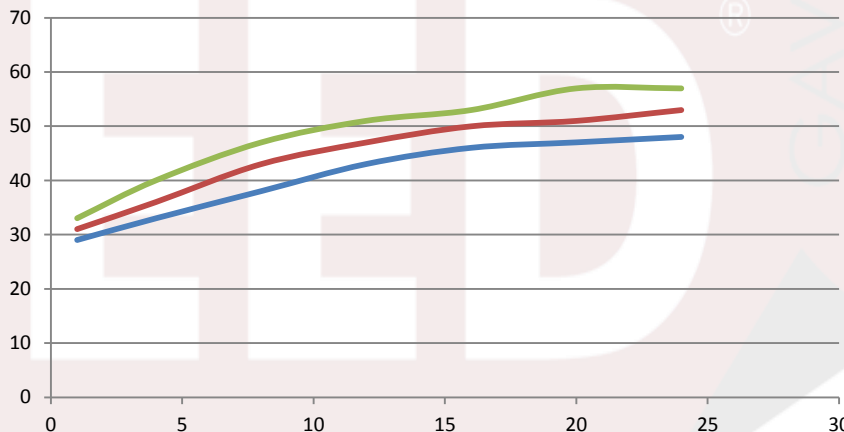
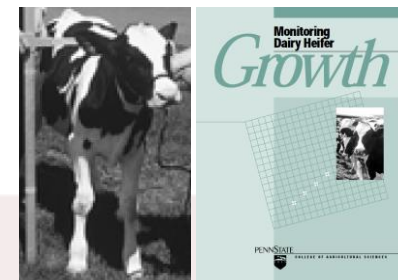

Documento original Monitoring Dairy Heifer. Penn State 1992, Datos en pulgadas.



# 10.03 Resultados en altura a la cruz de becerras holstein. Penn State 1992.



Video S.D.A.R. 00.00

**Table 3. Median wither heights (pounds) by month of age with 5th, 25th, 75th, and 95th percentiles indicated for Holstein heifers in The National Dairy Heifer Evaluation Project. Penn State 1992.**

| Age in Months | minim | median | maxim |
|---------------|-------|--------|-------|
| 1             | 73,7  | 78,7   | 83,8  |
| 2             | 76,2  | 83,8   | 94,0  |
| 3             | 78,7  | 88,9   | 96,5  |
| 4             | 83,8  | 91,4   | 101,6 |
| 5             | 86,4  | 96,5   | 106,7 |
| 6             | 91,4  | 101,6  | 111,8 |
| 7             | 94,0  | 104,1  | 114,3 |
| 8             | 96,5  | 109,2  | 119,4 |
| 9             | 99,1  | 109,2  | 119,4 |
| 10            | 104,1 | 114,3  | 124,5 |
| 11            | 106,7 | 116,8  | 124,5 |
| 12            | 109,2 | 119,4  | 129,5 |
| 13            | 109,2 | 119,4  | 129,5 |
| 14            | 111,8 | 121,9  | 132,1 |
| 15            | 109,2 | 124,5  | 134,6 |
| 16            | 116,8 | 127,0  | 134,6 |
| 17            | 116,8 | 127,0  | 137,2 |
| 18            | 119,4 | 129,5  | 137,2 |
| 19            | 119,4 | 129,5  | 137,2 |
| 20            | 119,4 | 129,5  | 144,8 |
| 21            | 121,9 | 132,1  | 142,2 |
| 22            | 124,5 | 132,1  | 144,8 |
| 23            | 124,5 | 134,6  | 144,8 |
| 24            | 121,9 | 134,6  | 144,8 |

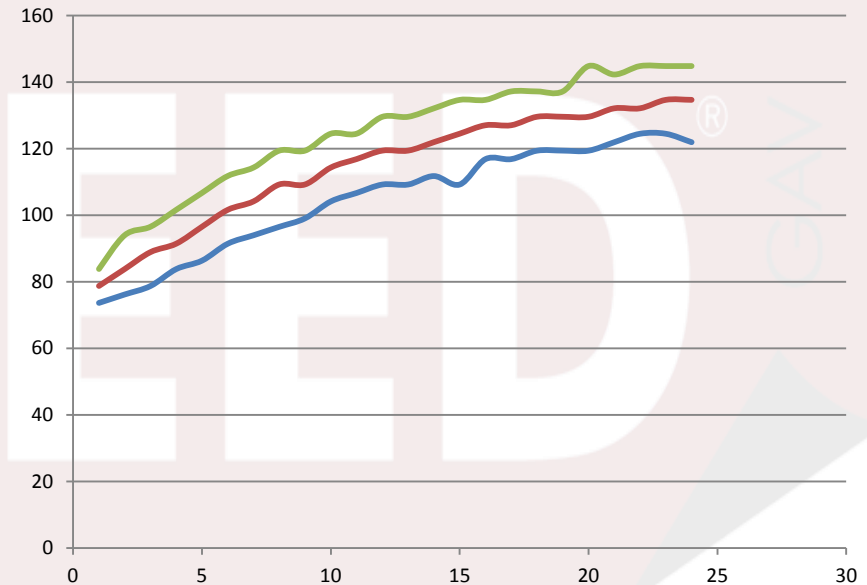

Documento original Monitoring Dairy Heifer. Penn State 1992, Datos en centímetros.  
1 pulgada = 2.54 centímetros