

# 10.04 Resultados en perímetro torácico de becerras holstein. Penn State 1992.



Video S.D.A.R. 00.00

**Table 4. Median heart girth (inches) by month of indicated for Holstein heifers in The National Dairy Heifer Evaluation Project. Penn State 1992.**

Age in Months	Minim	Maxim
0	-	-
2	39	40
4	48	49
6	51	53
8	56	58
10	59	61
12	64	66
14	66	69
16	69	72
18	71	74
20	72	75
22	74	77
24	-	-

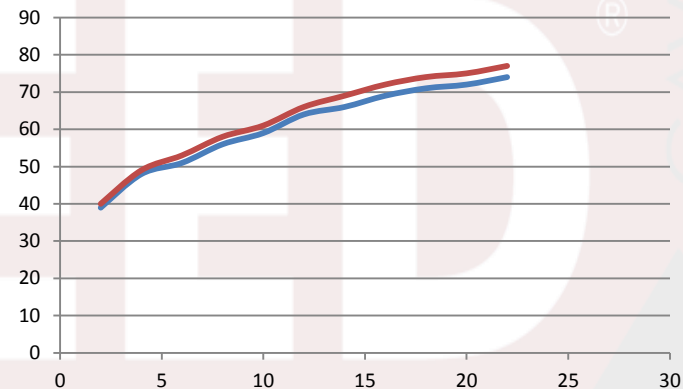
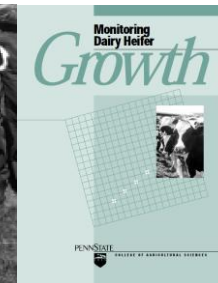
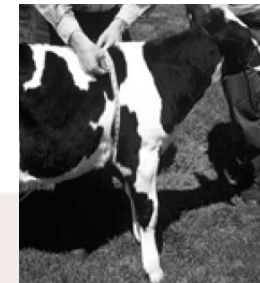

Documento original Monitoring Dairy Heifer. Penn State 1992, Datos en pulgadas.



# 10.04 Resultados en perímetro torácico de becerras holstein. Penn State 1992.



Video S.D.A.R. 00.00

**Table 4. Median heart girth (cm) by month of age indicated for Holstein heifers in The National Dairy Heifer Evaluation Project. Penn State 1992.**

Age in Months	Minim	Maxim
0	-	-
2	99,1	101,6
4	121,9	124,5
6	129,5	134,6
8	142,2	147,3
10	149,9	154,9
12	162,6	167,6
14	167,6	175,3
16	175,3	182,9
18	180,3	188,0
20	182,9	190,5
22	188,0	195,6

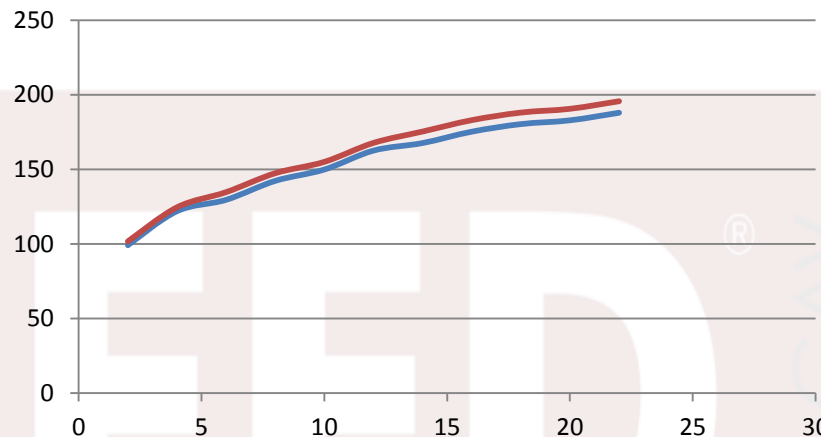

Documento original Monitoring Dairy Heifer. Penn State 1992, Datos en centímetros.  
1 pulgada = 2.54 centímetros